KNOW OUR VERIFICATION STACK

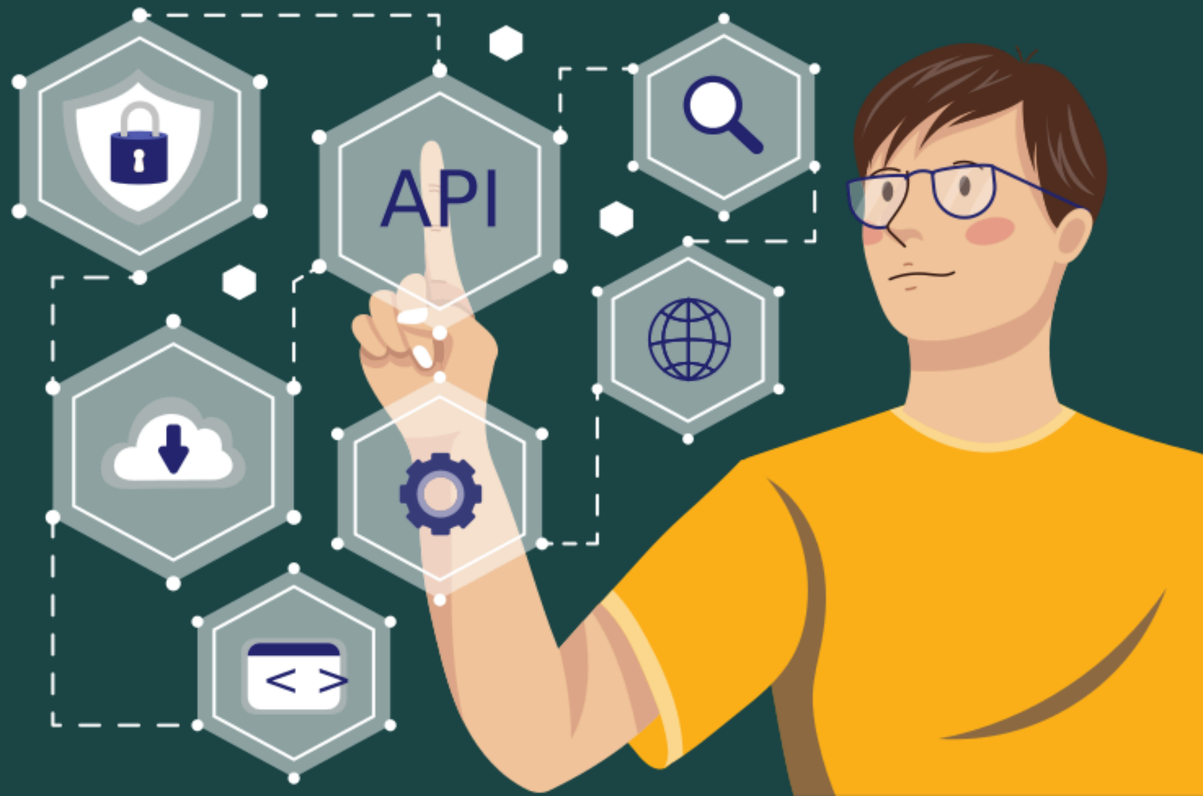

Who are we?

Building Technology to Democratize Financial Services

Eko enables merchants to service ‘cash’ customers with online transaction needs. It has built a high- velocity, small-value, cash collection capability that is already collecting and converting over US $8 million in cash to digital money every day.

What we do?

Serving Cash Customers on a Digital Platform

Eko’s network extends beyond 55 million merchants and 500+ fintech clients across 1000+ cities. As on today, Eko processes over US$230 million in transactions per month and has created India’s largest cash-to-digital network

Available APIs

Bank Account verification API

PAN verification API

Aadhaar verification API

Name Matching

Reverse Geocoding

GST Verification

RC Verification

DL Verification

Passport Verification

CIN Verification

Activation Fee

Complete Verification Suite

Activation Fee: Rs 40k+GST

All of the following

- PAN Verification
  - PAN Lite
  - PAN Basic
  - PAN Advance
  - Bulk PAN Verification
- GST Verification
- RC Verification
- Driving License Verification
- IP Verification
- Bank Account Verification
- Fetch GST from PAN
- Passport Verification
- Name Matching
- Digilocker
- Reverse Geocoding
- CIN Verification
- Employee Verification
- Voter ID Verification
- CIN Verification
- VPA Verification

Note: Activation fee is non-refundable

Activation Fee

Company Verification Suite

Activation Fee: Rs 20k+GST

All of the following

- PAN Verification
  - PAN Lite
  - PAN Basic
  - PAN Advance
  - Bulk PAN Verification
- GST Verification
- IP Verification
- CIN Verification
- Digilocker
- Bank Account Verification
- Fetch GST from PAN

Note: Activation fee is non-refundable

Activation Fee

Customer Onboarding Suite

Activation Fee: Rs 20k+GST

All of the following

- PAN Verification
  - PAN Lite
  - PAN Basic
  - PAN Advance
- Name Matching
- Digilocker
- Reverse Geocoding
- IP Verification
- Bank Account Verification
- Fetch GST from PAN

Note: Activation fee is non-refundable

Activation Fee

Finance Verification Suite

Activation Fee: Rs 15k+GST

All of the following

- PAN Verification
  - PAN Lite
  - PAN Basic
  - PAN Advance
  - Bulk PAN Verification
- GST Verification
- Name Matching
- Bank Account Verification
- VPA Verifcation
- Fetch GST from PAN

Note: Activation fee is non-refundable

Activation Fee

Standalone Verifications-1

Activation Fee: Rs 6k+GST

Any one of the following

- PAN Verification
  - PAN Lite
  - PAN Basic
  - PAN Advance
  - Bulk PAN Verification
- GST Verification
- Digilocker
- Bank Account Verification
- VPA Verification

Note: Activation fee is non-refundable

Activation Fee

Standalone Verification-2

Activation Fee: Rs 8k+GST

Any one of the following

- RC Verification
- Driving License Verification
- CIN Verification
- Employee Verification
- Voter ID Verification
- Passport Verification
- Name Matching
- Reverse Geocoding
- IP Verification
- Fetch GST from PAN

Note: Activation fee is non-refundable

Process

2 minutes

1 - Sharing the Proposal

2 - Complete Onboarding

10 minutes

20 minutes

3 - KYC Verification

4 - Sharing Integration Document

2 minutes

30 minutes

5 - Integration Testing

6 - Start Transacting

5 minutes

Go Live in just 1 hour

FEATURES

1. Best commercials for Fintech API's in the market
2. Ease of use
3. Best-in-class Commercials
4. Greater capacity for handling transactions
5. Low reaction time and failure rate
6. Incredibly scalable architecture
7. Superior automatic monitoring
8. Simple and thorough reporting

PAN LITE

Note:

- Monthly invoices will available on the connect.
- Indian IP is mandatory for transactions.

Important Links:

Onboarding link: Click Here

Integration Docs: Click Here

UAT Credentials: Click Here

Eko Charge:

Rs 1+GST per verification

PAN BASIC

Note:

- Monthly invoices will available on the connect.
- Indian IP is mandatory for transactions.

Important Links:

Onboarding link: Click Here

Integration Docs: Click Here

UAT Credentials: Click Here

Eko Charge:

Rs 2+GST per verification

PAN ADVANCE

Note:

- Monthly invoices will available on the connect.
- Indian IP is mandatory for transactions.

Important Links:

Onboarding link: Click Here

Integration Docs: Click Here

UAT Credentials: Click Here

Eko Charge:

Rs 3.5+GST per verification

BULK PAN VERIFY

Note:

- Monthly invoices will available on the connect.
- Indian IP is mandatory for transactions.

Important Links:

Onboarding link: Click Here

Integration Docs: Click Here

UAT Credentials: Click Here

Eko Charge:

Rs 1.5+GST per verification

GST VERIFICATION

Note:

- Monthly invoices will available on the connect.
- Indian IP is mandatory for transactions.

Important Links:

Onboarding link: Click Here

Integration Docs: Click Here

UAT Credentials: Click Here

Eko Charge:

Rs 1.5+GST per verification

FETCH GST FROM PAN

Note:

- Monthly invoices will available on the connect.
- Indian IP is mandatory for transactions.

Important Links:

Onboarding link: Click Here

Integration Docs: Click Here

UAT Credentials: Click Here

Eko Charge:

Rs 3+GST per verification

BANK ACCOUNT VERIFICATION (PENNY DROP)

Note:

- Monthly invoices will available on the connect.
- Indian IP is mandatory for transactions.

Important Links:

Onboarding link: Click Here

Integration Docs: Click Here

UAT Credentials: Click Here

Eko Charge:

Rs 4+GST per verification

BANK ACCOUNT VERIFICATION(ASYNC) BULK

Note:

- Monthly invoices will available on the connect.
- Indian IP is mandatory for transactions.

Important Links:

Onboarding link: Click Here

Integration Docs: Click Here

UAT Credentials: Click Here

Eko Charge:

Rs 3.25+GST per verification

RC VERIFICATION API

Note:

- Monthly invoices will available on the connect.
- Indian IP is mandatory for transactions.

Important Links:

Onboarding link: Click Here

Integration Docs: Click Here

UAT Credentials: Click Here

Eko Charge:

Rs 4+GST per verification

DRIVING LICENSE API

Note:

- Monthly invoices will available on the connect.
- Indian IP is mandatory for transactions.

Important Links:

Onboarding link: Click Here

Integration Docs: Click Here

UAT Credentials: Click Here

Eko Charge:

Rs 3+GST per verification

PASSPORT VERIFICATION

Note:

- Monthly invoices will available on the connect.
- Indian IP is mandatory for transactions.

Important Links:

Onboarding link: Click Here

Integration Docs: Click Here

UAT Credentials: Click Here

Eko Charge:

Rs 2.5+GST per verification

NAME MATCHING

Note:

- Monthly invoices will available on the connect.
- Indian IP is mandatory for transactions.

Important Links:

Onboarding link: Click Here

Integration Docs: Click Here

UAT Credentials: Click Here

Eko Charge:

Rs 1.2+GST per verification

DIGILOCKER

Note:

- Monthly invoices will available on the connect.
- Indian IP is mandatory for transactions.

Important Links:

Onboarding link: Click Here

Integration Docs: Click Here

UAT Credentials: Click Here

Eko Charge:

Rs 3+GST per verification

VPA VERIFICATION

Note:

Monthly invoices will available on the connect.
Indian IP is mandatory for transactions.

Important Links

Onboarding link: Click Here

Integration Docs: Click Here

UAT Credentials: Click Here

Eko Charge: Rs 3+GST per verification

CIN VERIFICATION

Note:

Monthly invoices will available on the connect.
Indian IP is mandatory for transactions.

Important Links

Onboarding link: Click Here

Integration Docs: Click Here

UAT Credentials: Click Here

Eko Charge: Rs 2.5+GST per verification

EMPLOYEE VERIFICATION

Note:

Monthly invoices will available on the connect.
Indian IP is mandatory for transactions.

Important Links

Onboarding link: Click Here

Integration Docs: Click Here

UAT Credentials: Click Here

Eko Charge: Rs 6.5+GST per verification

IP VERIFICATION

Note:

Monthly invoices will available on the connect.
Indian IP is mandatory for transactions.

Important Links

Onboarding link: Click Here

Integration Docs: Click Here

UAT Credentials: Click Here

Eko Charge: Rs 3+GST per verification

REVERSE GEOCODING

Note:

Monthly invoices will available on the connect.
Indian IP is mandatory for transactions.

Important Links

Onboarding link: Click Here

Integration Docs: Click Here

UAT Credentials: Click Here

Eko Charge: Rs 4+GST per verification

VOTER ID VERIFICATION

Note:

Monthly invoices will available on the connect.
Indian IP is mandatory for transactions.

Important Links

Onboarding link: Click Here

Integration Docs: Click Here

UAT Credentials: Click Here

Eko Charge: Rs 3+GST per verification

THANK
YOU